

Registration Statistics

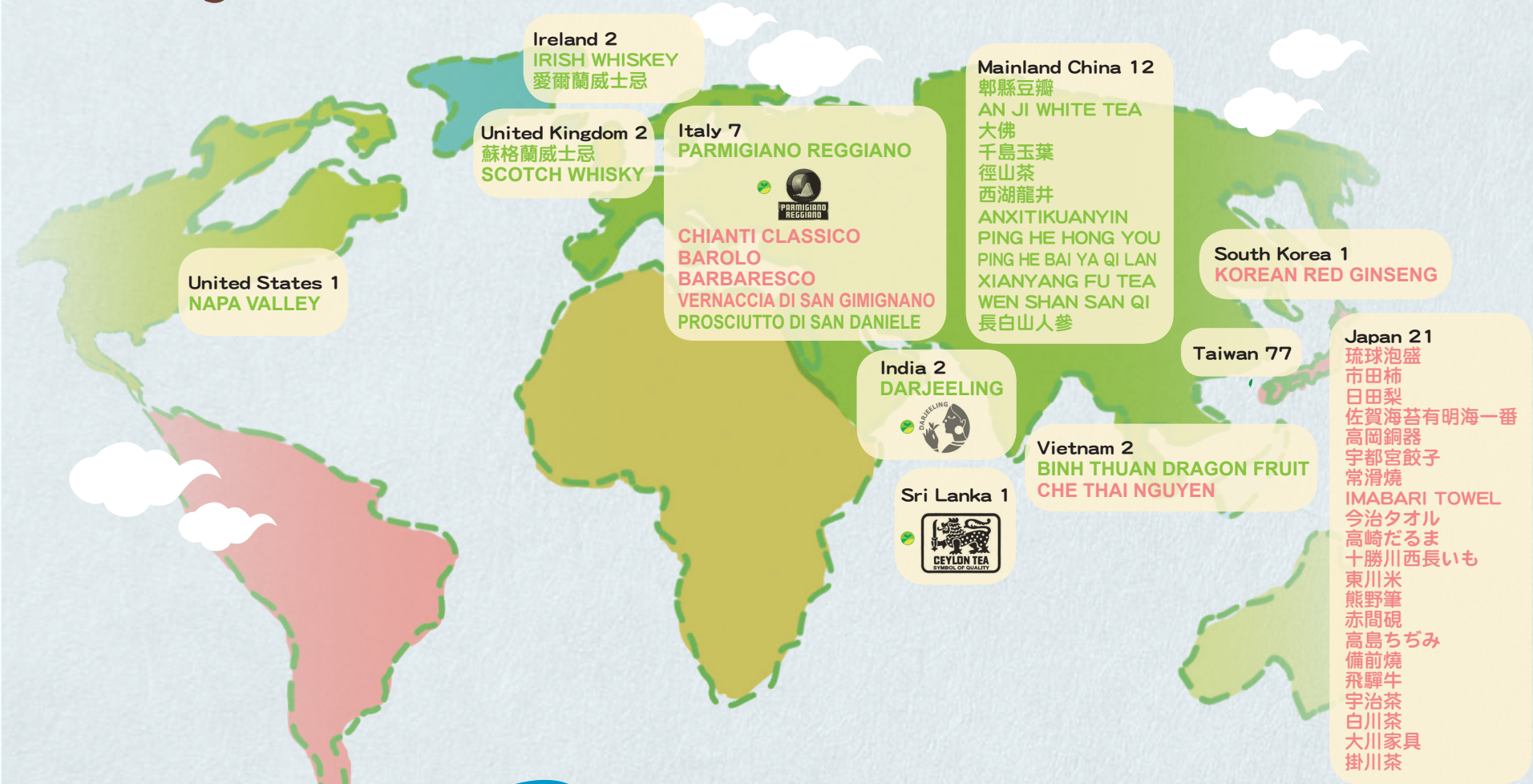

Registrations

	Geographical certification mark	Geographical collective trademark	Total
Taiwan national	39	38	77
Foreign national	24	27	51
Total	63	65	128

2019.12.31 updated

Goods & services

Rice 14	Fruits 19	Liquor 10	Livestock products, aquatic products, and processed products 9
Tea 30	Coffee 3	Other agricultural or processed products 32	Handicrafts and other products 11

Taiwan's system of geographical marks



Geographical Mark

Application requirements

Must contain a name of a region

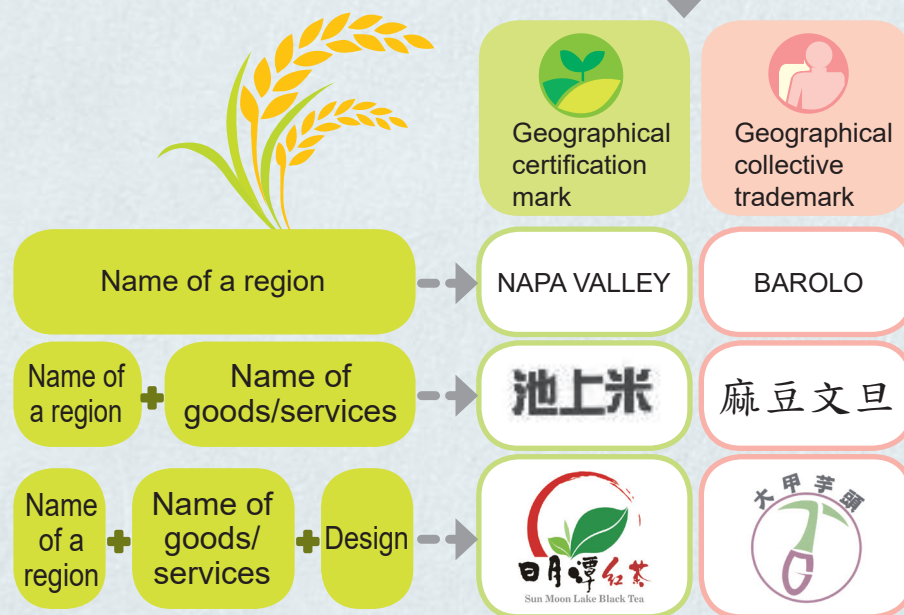

Certified/designated goods or services

The goods or services from the region should possess a specific quality, reputation, or other characteristics

The linkage between the specific quality, reputation, or other characteristics of the goods/services and the geography of the region may include:

- **Natural factors**
e.g. Soil, climate, wind, water quality, elevation, and humidity of the region
- **Humanity factors**
e.g. Manufacturing process, methods, or techniques that are the tradition of or unique to the region

Application procedures



Geographical certification mark



Geographical collective trademark

Eligible applicant

A juridical person, a group or a government agency which is competent to certify another person's goods or services

An association, society or any other group which is a juridical person

With representativeness

A foreign applicant considered to be representative is one who can provide documents proving that protection is received under its name in the country of origin

Capable of managing and supervising the use of the mark

Regulations governing the use should specify

1. Characteristics to be certified by the certification mark
2. Conditions for use of the certification mark
3. Methods of managing and supervising use of the certification mark
4. Procedures for applying to use the certification mark and resolving disputes thereof

1. Member qualifications
2. Conditions for use of the collective trademark
3. Methods of managing and supervising use of the collective trademark
4. Provisions against any violation of the regulations
5. Any person of the corresponding geographical region whose goods or services and qualifications meet the conditions contained in such regulations shall be allowed to become a member of the applicant

Notes of the use

Whoever meets the requirements specified in the regulations can request use of the certification mark.
The proprietor of said mark may not request such use

The proprietor and members whose goods or services meet the requirements specified in the regulations can request use of the collective trademark

The proprietor has no right to stop a third party from indicating a place of origin relating to his/her own goods or services through accepted business practices or other honest methods

Application fee

NT\$ 5,000 per application

NT\$ 3,000 per class

Registration fee

NT\$ 2,500 per registration

NT\$ 2,500 per class

Geographical marks of Taiwan



Geographical certification mark



Geographical collective trademark

Taoyuan City

- 拉拉山 PEACH
- 拉拉山 HIGH MOUNTAIN TEA

Hsinchu County

- 北埔 ORIENTAL BEAUTY TEA
- 峨眉 ORIENTAL BEAUTY TEA
- 五峰 MAKINO BAMBOO SHOOT

Miaoli County

- 苗栗 PEAR
- 苗栗 TARO
- 苗栗 ORIENTAL BEAUTY TEA
- 三港 PEAR
- 公館 TARO
- 公館 JUJUBE
- 銅鑼 CHRYSANTHEMUM
- 泰安 MAKINO BAMBOO SHOOT

Taipei City、New Taipei City

- 北投 HOTSPRING FLOWER
- 文山 BAO-CHUNG TEA

Yilan County

- 三星 RICE

Kinmen County

- 金門 FERMENTED YEAST CATTLE
- 金門 FERMENTED YEAST BEEF

Penghu County

- 澎湖海鮮 SEAFOOD
- 西衛手作澎湖 VERMICELLI

Taichung City

- 梨山 TEA
- 霧峰 FRAGRANT RICE
- 大甲 TARO
- 大安 SCALLION

Changhua County

- 竹塘 RICE

Nantou County

- 鹿谷 DONDING OOLONGTEA
- 竹山 SWEET POTATO
- 杉林溪 TEA
- 日月潭 BLACK TEA
- 合歡山 HIGH MOUNTAIN TEA
- 國姓 COFFEE
- 南投市青山 TEA
- 日月潭 COFFEE
- 南投 PLUM

Yunlin County

- 西螺濁水 RICE
- 雲林 RICE
- 古坑 COFFEE
- 斗六 POMELO
- 水林 SWEET POTATO

Chiayi County

- 阿里山 HIGH MOUNTAIN TEA

Tainan City

- 關廟 PINEAPPLE
- 麻豆 POMELO
- 官田 WATER CHESTNUT
- 玉井 MANGO
- 白河 LOTUS SEED
- 白河 LOTUS ROOT POWDER
- 下營 POMELO
- 下營 BLACK BEAN
- 善化 SESAME
- 西港 SESAME

Kaohsiung City

- 燕巢 GUAVA
- 美濃 BEAN

Pingtung County

- 枋山 MANGO
- 獅子 MANGO
- 萬丹 AZUKI BEAN
- 滿州 BLACK BEAN
- 恆春 ONION
- 車城 ONION
- 枋山 ONION
- 恆春 RICE
- 恆春 SESAME



Taiwan Intellectual Property Office
http://www.tipo.gov.tw
Add: 3F, No.185, Sec.2, Xinhai Rd.,
Taipei City 10637, Taiwan, R.O.C.
Tel: 886 2 2738-0007
Fax: 886 2 2377-9875

Advertisement